

SCALE	1" = 20'
PROJECT NO.	18018
DATE	2019-03-15

**GLENCOE PUBLIC LIBRARY**  
370 PARK AVENUE  
GLENCOE, IL 60022

**R. SCOTT JAVORE & ASSOCIATES, LTD.**  
ARCHITECTURE • HISTORIC PRESERVATION • NEW CONSTRUCTION  
553 PARK AVENUE GLENCOE, IL 60022 647.535.4442 FAX 647.535.4044

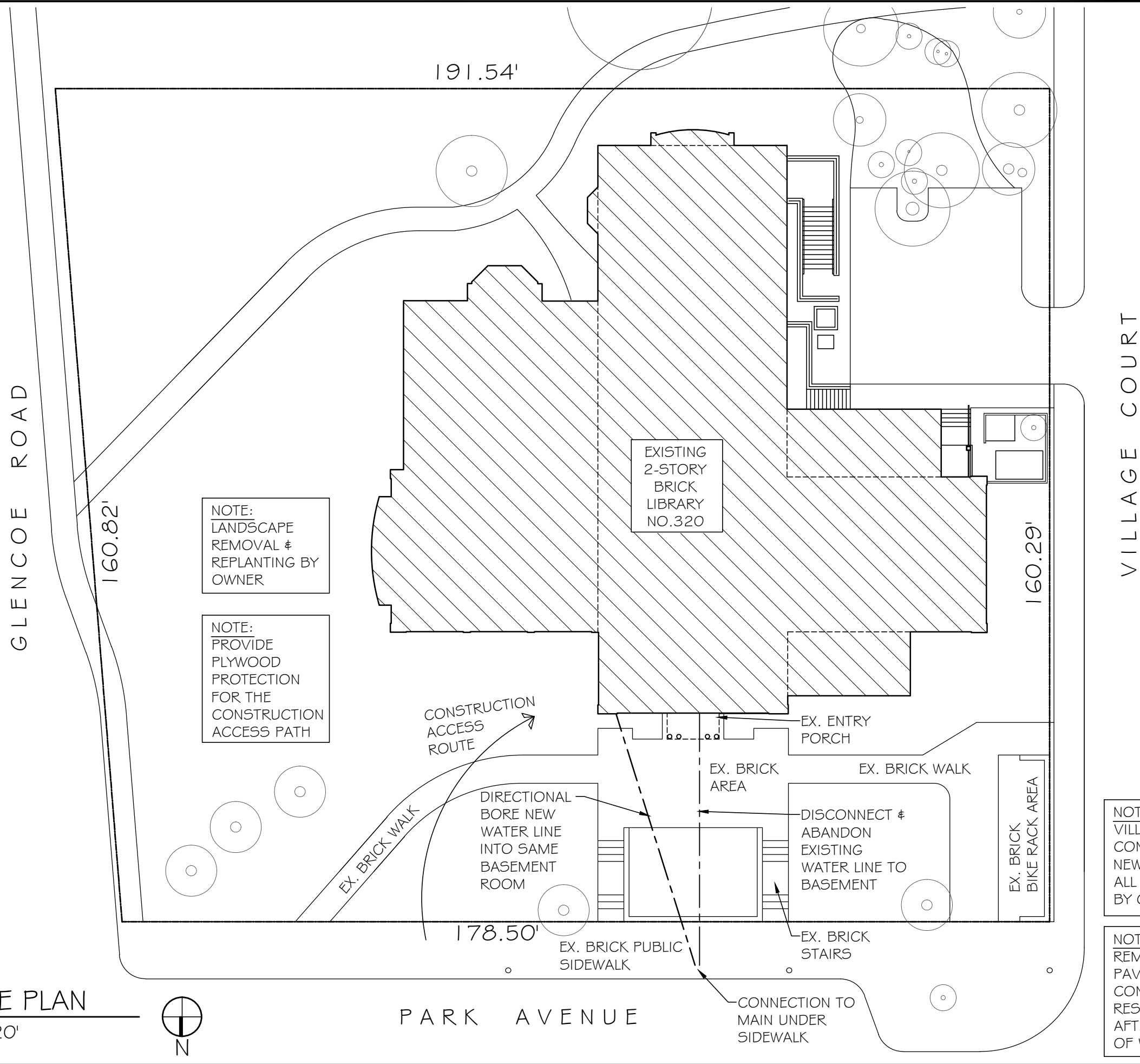

NOTE:  
LANDSCAPE  
REMOVAL &  
REPLANTING BY  
OWNER

NOTE:  
PROVIDE  
PLYWOOD  
PROTECTION  
FOR THE  
CONSTRUCTION  
ACCESS PATH

NOTE:  
VILLAGE TO MAKE  
CONNECTION OF  
NEW LINE TO MAIN.  
ALL OTHER WORK  
BY CONTRACTOR.

NOTE:  
REMOVE BRICK  
PAVERS @ MAIN  
CONNECTION &  
RESET IN SAND BED  
AFTER COMPLETION  
OF WORK

1 SITE PLAN  
1"=20'

N

PARK AVENUE

GLENCOE ROAD

VILLAGE COURT

EXISTING  
2-STORY  
BRICK  
LIBRARY  
NO.320

CONSTRUCTION  
ACCESS  
ROUTE

EX. BRICK WALK

DIRECTIONAL  
BORE NEW  
WATER LINE  
INTO SAME  
BASEMENT  
ROOM

EX. BRICK PUBLIC  
SIDEWALK

EX. BRICK  
AREA

DISCONNECT &  
ABANDON  
EXISTING  
WATER LINE TO  
BASEMENT

EX. BRICK  
STAIRS

CONNECTION TO  
MAIN UNDER  
SIDEWALK

EX. ENTRY  
PORCH

EX. BRICK WALK

EX. BRICK  
BIKE RACK AREA

191.54'

160.82'

160.29'

178.50'